Guitar
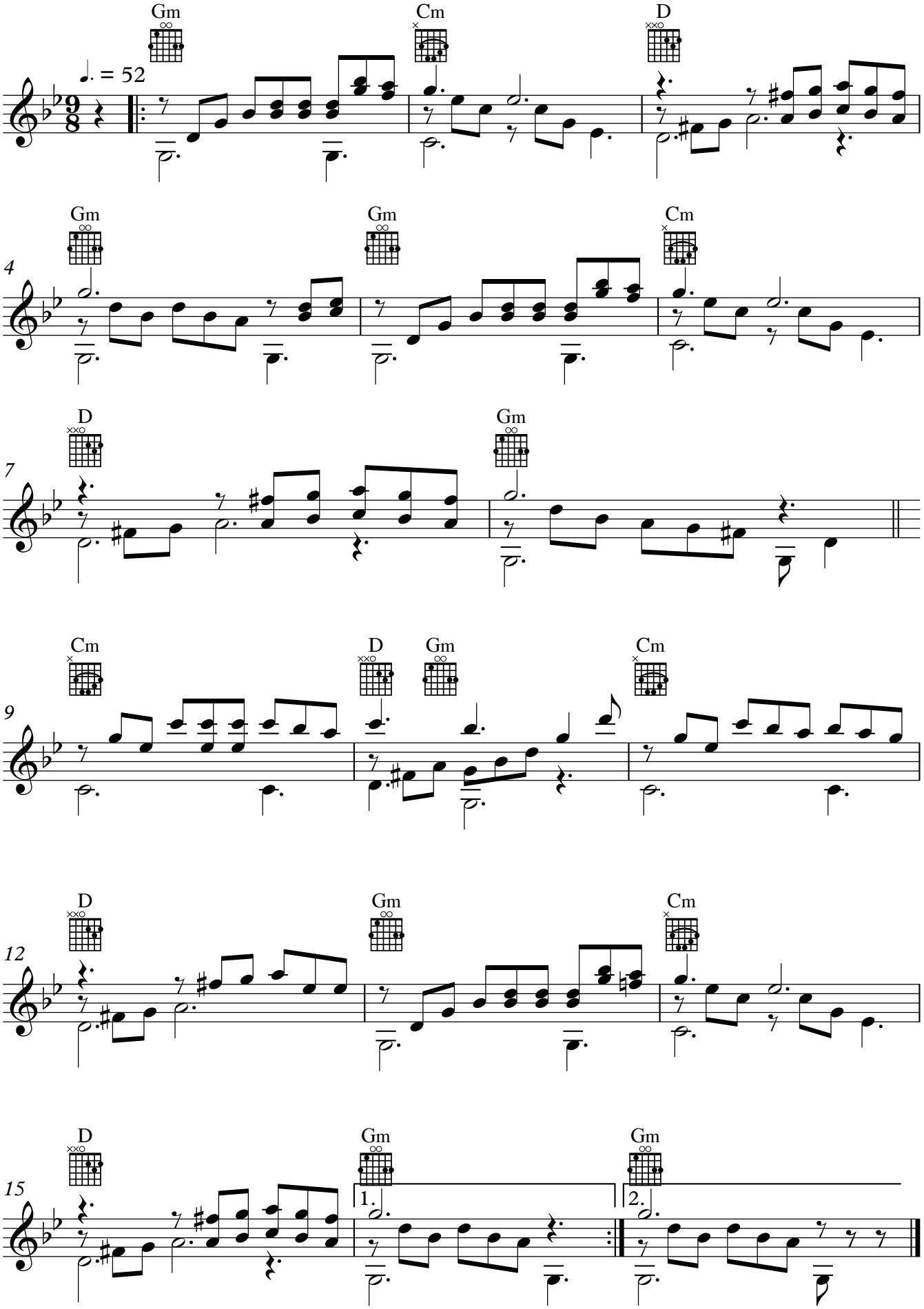
# Хорошо